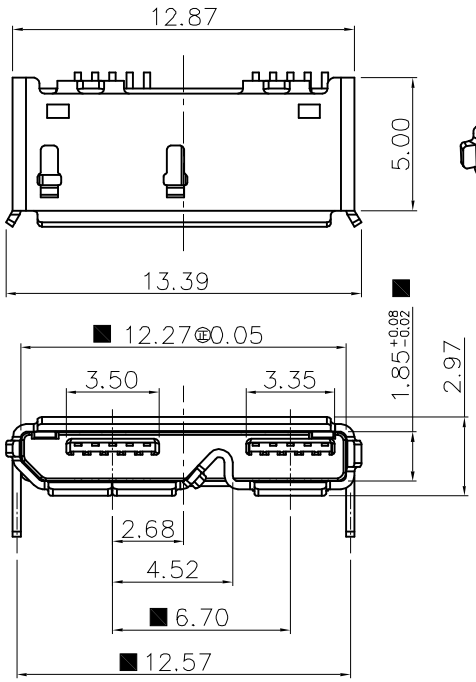

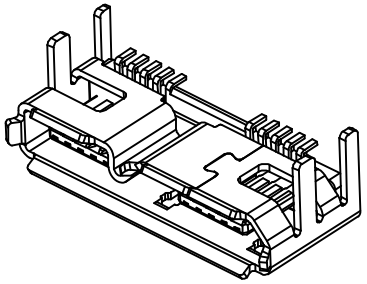

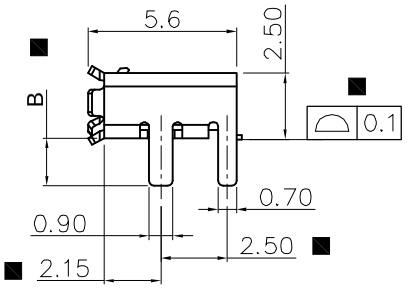

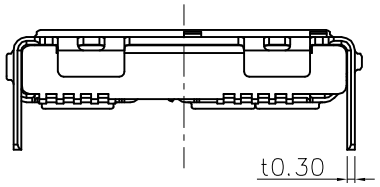

Notes:

1) Material:
   - Insulator : Thermoplastic G.F. UL94V−0,Black
   - Contacts : Copper Alloy
   - Shell : Metal
2) Environmental :
   - −55℃ to +105℃
3) Finish
   - Shell : 100u"Min.Tin Plate over 50u"Nickel
   - Contacts : 1~30u" min. Gold on mating area.
     100u" min. Tin on the tails.
4) QC Dimension Check
   - ■ Critical ☒ Major ☐ Minor

5.電鍍規格 :01FS10 XX/A N215RZL

A: Plating

S1−03u"Min.gold in contact area/
100u"Min.Tin in solder area.

S2−05u"Min.gold in contact area/
100u"Min.Tin in solder area.

S3−gold flash in contact./
100u"Min.Tin in solder area.

S4−10u"Min.gold in contact area/
100u"Min.Tin in solder area.

S5−15u"Min.gold in contact area/
100u"Min.Tin in solder area.

S6−30u"Min.gold in contact area/
100u"Min.Tin in solder area.

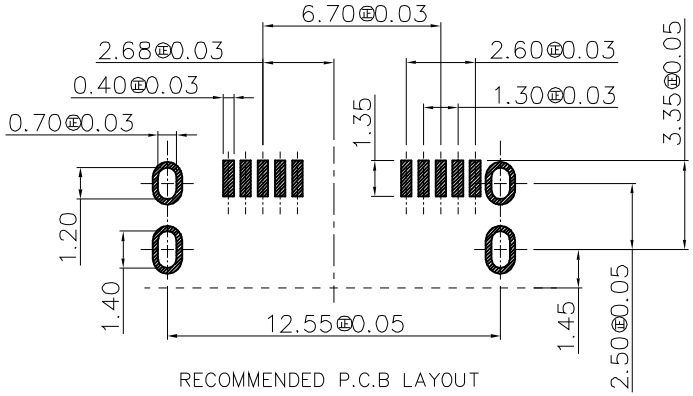

RECOMMENDED P.C.B LAYOUT

Part Number	Dimension B
01FS10SXN215RZL	1.2mm
01FS10SXN216RZL	1.6mm
01FS10SXN217RZL	1.8mm

RoHS

■ 重点尺寸

NO.	TITLE	Q'TY	MATERIAL	REMARK
3	SHELL	1	SUS304	SEE NOTE
2	TERMINAL	10	C2680−H	SEE NOTE
1	Molding−ASSY	1	LCP	UL94V−0; COLOR:BLACK

工程變更通知單號 ECN(DCN) NO.	版次 REV	日期 DATE	說明 DESCRIPTION	改變 CHANGE	承認 APPRO.
———	A	13'/03/08	NEW	梁祖传	金俊林

General Tolerance
.X ±0.30
.XX ±0.20
.XXX ±0.10

Angle Tolerance
.X° ±1.0°
.XX° ±0.5°
.XXX° ±0.2°

DRAW	繪圖員	梁祖传	2013/03/08
DESIGN	設計	梁祖传	2013/03/08
CHECK	校閱	金俊林	2013/03/08
APPRO.	承認	金俊林	2013/03/08

Wellco T&C Co., Ltd.

名稱 TITLE: MICRO USB 30母头四脚插板

料號 PART NO. 01FS10SXN2XXRZL

圖號 DWG. NO. 20130308−01

SCALE 4:1 | UNIT:mm | A4 | SHEET: 1 of 1