| REV. | ECN.NO. | DATE |
|---|---|---|
| A | RELEASED | 04/03/07 |

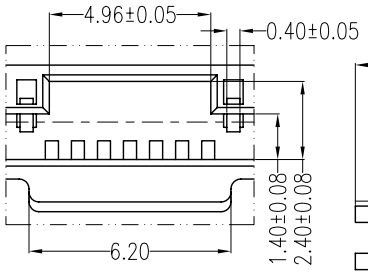


VIEW O
SCALE 2:1

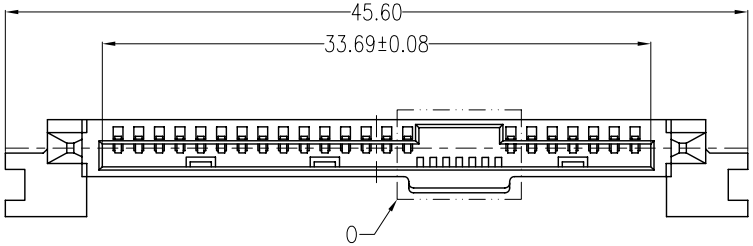


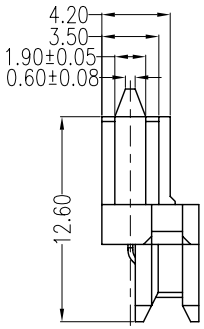


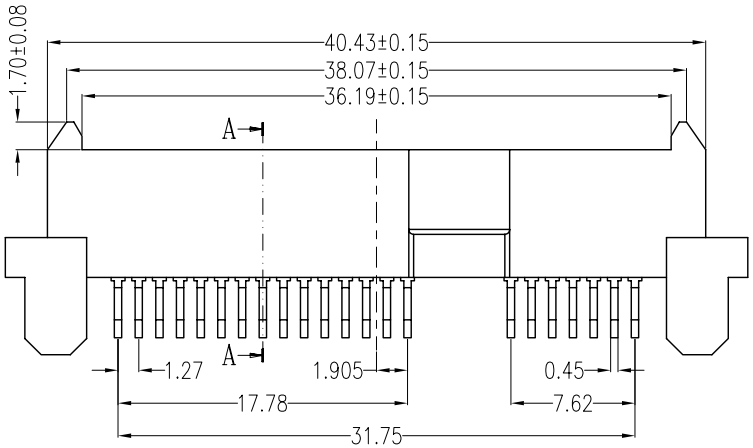


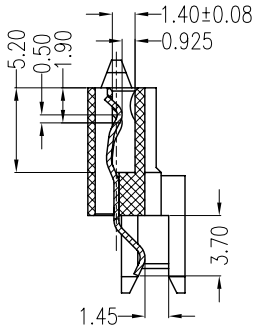


SECTION A-A

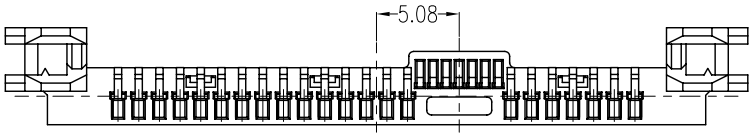


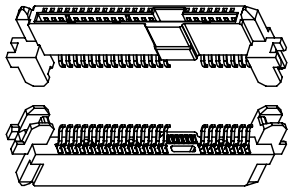

Product 3D Dwg

## NOTES:

### *Material

Housing: LCP, UL 94V-0 rated, Color: Black;
Contact: Phosphor Bronze;
Plating: Gold plating over Nickel on contact area; Tin plating on solder tail.

### *Mechanical

Insertion Force: 45N max.
Withdrawal Force: 10N min.
Durability: 500 cycles

### *Electrical Specification

Current Rating: 1 Ampere per contact;
Contact Resistance: 30 Milliohms max.
Insulation Resistance: 1000 megohms min.
Dielectric Withstanding Voltage: 500 V AC.

### *Environmental

Operating Temperature: 0° C to +55° C

### *How to order

WSAF-22 F 5 L 1 P U - 4

- 4:Tube
- Blank:No Mark
- U:Lead Free
- P:Phosphor Bronze
- 1:Black
- L:LCP
- 5:Straddle(Without small 7PIN)
- Gold D:15u" F:30u"
- Number of Contacts
- Series No.

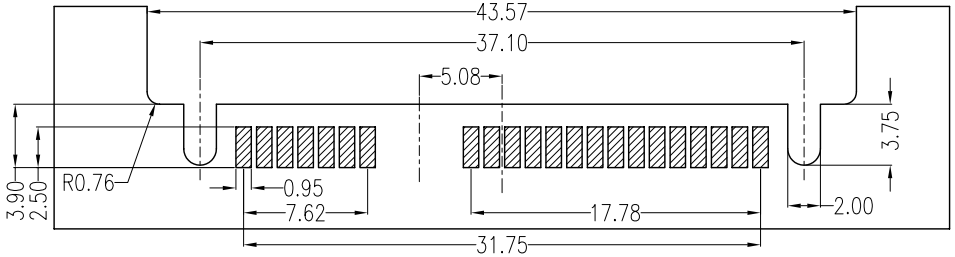


PCB LAYOUT
TOP VIEW

| REV | | | | | |
|---|---|---|---|---|---|
| Units | mm | Scale | 2:1 | Drawing By | Data |
| Tolerance Unless Otherwise Specified | | | | Andy | 04/03/07 |
| .X ~ ±0.38 | | | | Reviewed By | Data |
| .XX ~ ±0.25 | | | | Lulu | 04/03/07 |
| .XXX ~ ±0.20 | | | | Approval By | Data |
| Angle ~ ± 3° | | | | Richard | 04/03/07 |

# Wellco T&C Co., Ltd.

| | | | |
|---|---|---|---|
| Date | 04/03/07 | Title | SAS 29P Straddle Female (Without small 7PIN) CRT |
| Sheet | 1 of 1 | | |
| Third Angle Projection | | Drawing No. | WSAF-29PS-AN-W188 REV A |